

PLUMBING FIXTURE COUNT									
B	OCCUPANCY	949	OCCUPANTS						
	MEN OCCUPANTS =	474.5							
	WATER CLOSETS REQUIRED	1 WC / 75	OCCUPANTS =	474.5 / 75	=	6.3	WC REQ'D MEN		
	LAVATORIES REQUIRED	1 LAV / 200	OCCUPANTS =	474.5 / 200	=	2.4	LAV REQ'D MEN		
	WOMEN OCCUPANTS =	474.5							
	WATER CLOSETS REQUIRED	1 WC / 40	OCCUPANTS =	474.5 / 40	=	11.9	WC REQ'D WOMEN		
	LAVATORIES REQUIRED	1 LAV / 150	OCCUPANTS =	474.5 / 150	=	3.2	LAV REQ'D WOMEN		
	DRINKING FOUNTAIN REQ'D	1 DF / 1000	OCCUPANTS =	949 / 1000	=	0.9	DF REQUIRED		
<b>TOTALS</b>									
<b>WOMEN</b>	WATER CLOSETS PROVIDED		=						
	LAVATORIES PROVIDED		=				MORE THAN 15 OCCUPANTS IN SPACE		
<b>MEN</b>	WATER CLOSETS PROVIDED		=				SEPERATE REQ'D		
	LAVATORIES PROVIDED		=						
	URINALS PROVIDED		=						
	SERVICE SINK		=						
	DRINKING FOUNTAIN		=				* PER IPC - BOTTLED WATER PROVIDED		



1 Site  
Scale: 1:500

**PROGRESS PRINT  
NOT FOR  
CONSTRUCTION**

**Ben Moore Studio, LLC**  
Architecture • Planning  
1501 H Avenue  
Council Grove, KS 66846  
785.477.3379  
ben@benmoorestudio.com

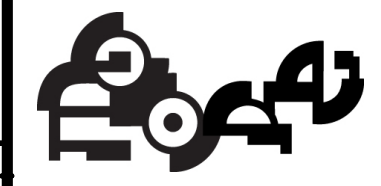

**USD 417 - RR & CONCESSIONS**  
**COUNCIL GROVE HIGH SCHOOL**  
129 Hockaday Street  
Council Grove, KS 66846, Morris County

CONTRACTOR SHALL CHECK & VERIFY ALL DIMENSIONS & CONDITIONS AT THE JOB SITE

DATE: 11/29/16

REVISION:

TITLE: CODE PLAN

SHEET: **A1**  
OF  
3

PROJECT: 16-47

PROGRESS PRINT  
NOT FOR  
CONSTRUCTION

Ben Moore Studio, LLC  
Architecture • Planning

1501 H Avenue  
Council Grove, KS 66846  
785.477.3379  
ben@benmoorestudio.com



# USD 417 - RR & CONCESSIONS COUNCIL GROVE HIGH SCHOOL

129 Hockaday Street  
Council Grove, KS 66846, Morris County

CONTRACTOR SHALL CHECK  
& VERIFY ALL DIMENSIONS  
& CONDITIONS AT THE JOB SITE

DATE: 11/29/16

REVISION:

TITLE: SCHEMATIC DESIGN

SHEET:  
**A2**  
OF  
3

PROJECT: 16-47

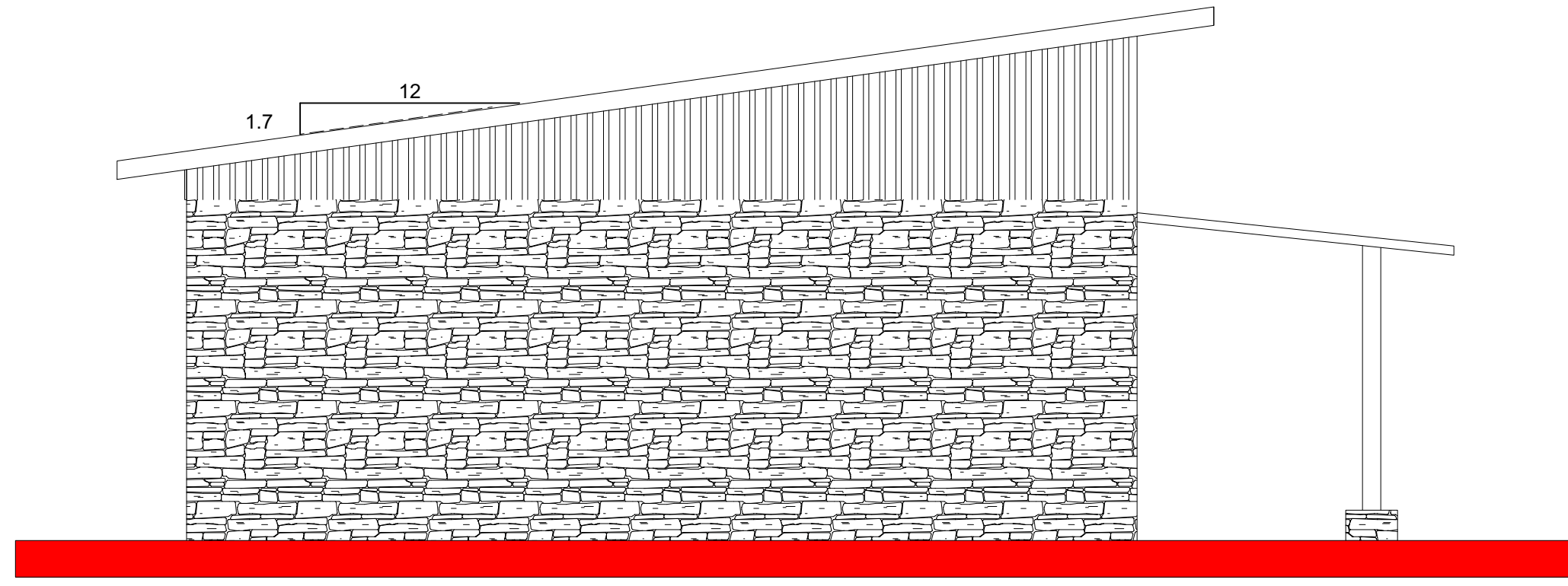

5 Elevation  
Scale: 1/4" = 1'-0"

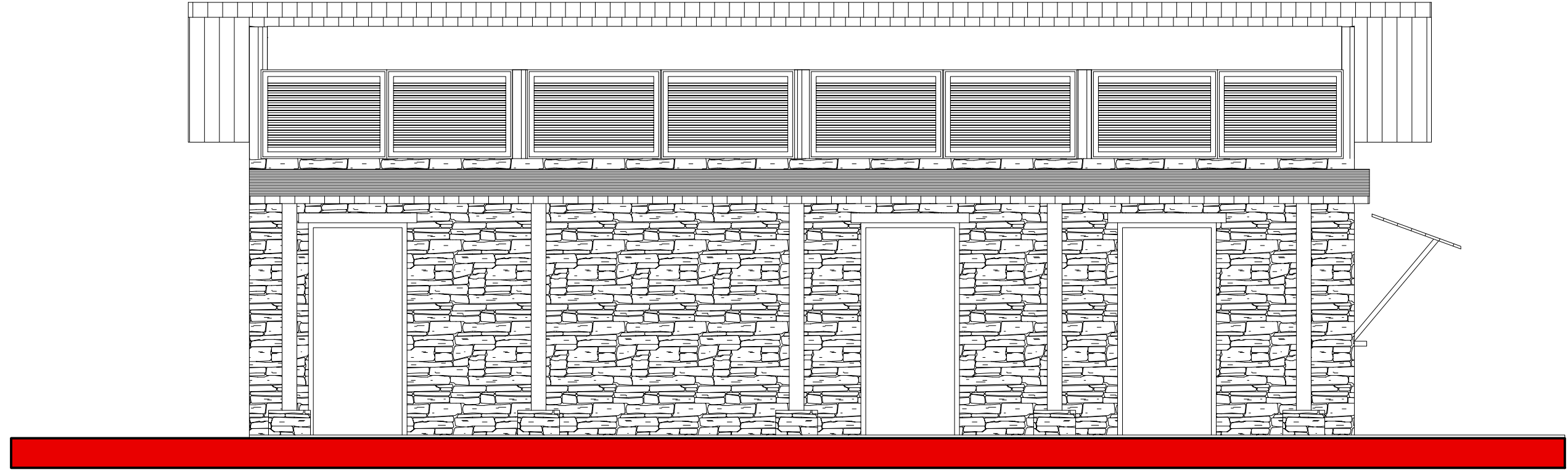

4 Elevation  
Scale: 1/4" = 1'-0"

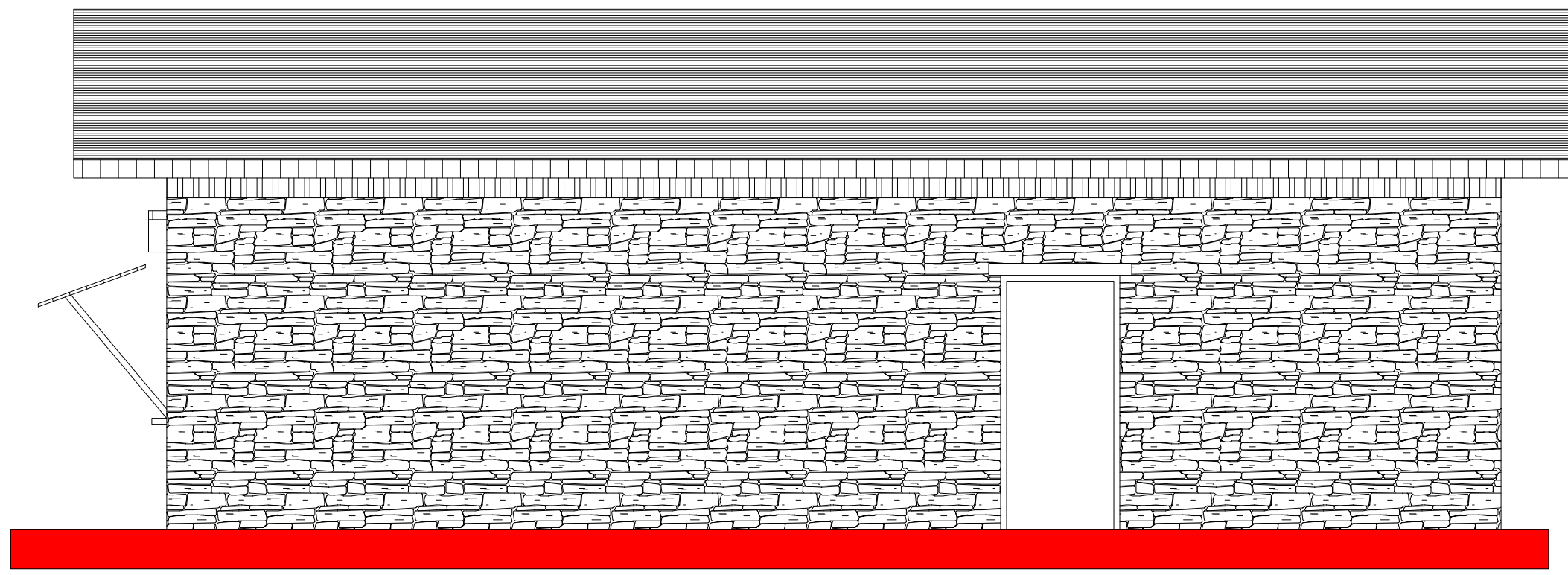

3 Elevation  
Scale: 1/4" = 1'-0"

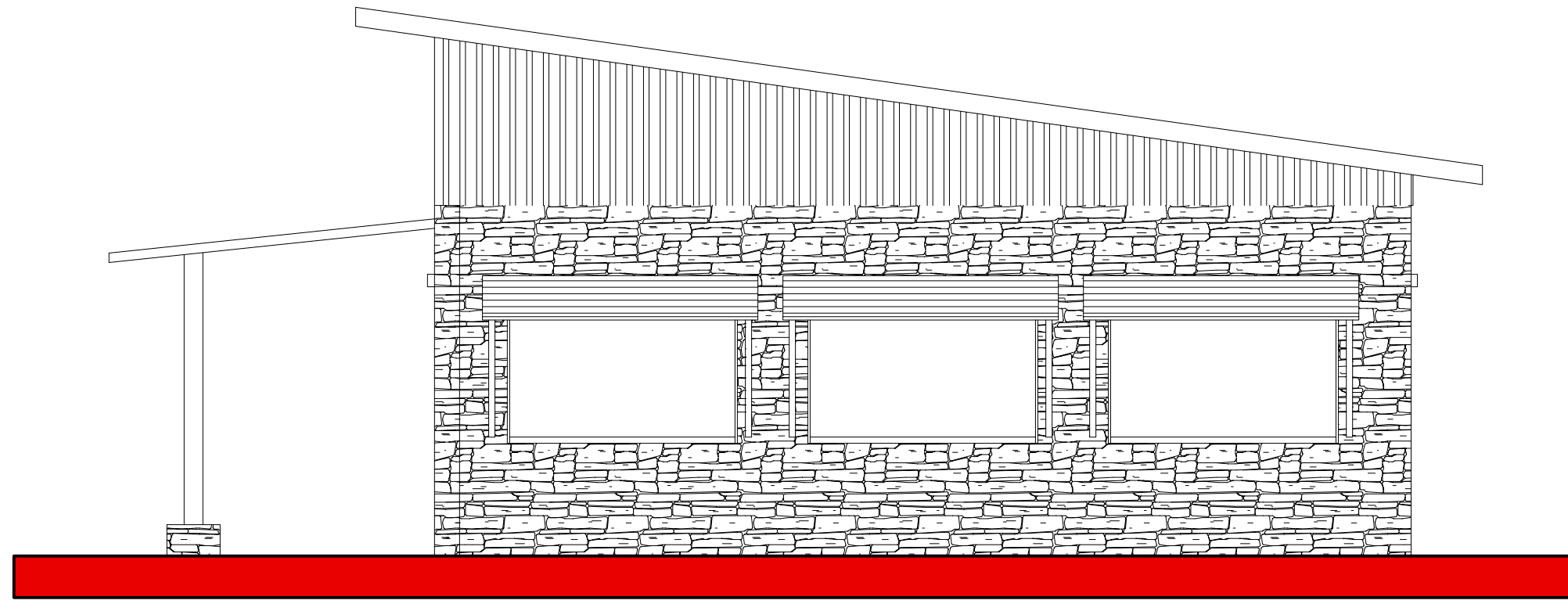

2 Elevation  
Scale: 1/4" = 1'-0"

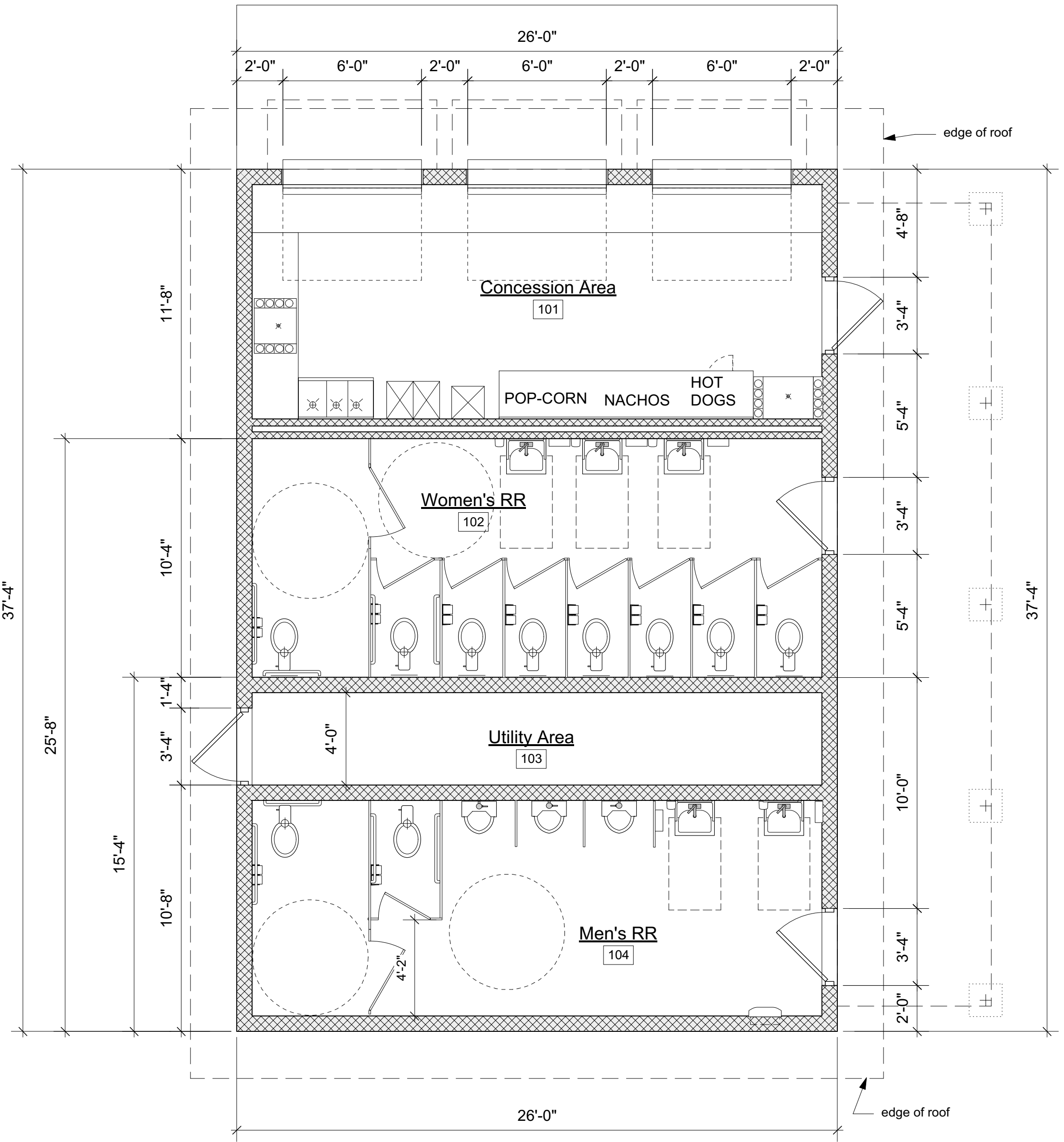

1 Building Floor Plan  
Scale: 1/4" = 1'-0"

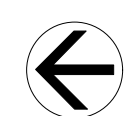

PROGRESS PRINT  
NOT FOR  
CONSTRUCTION

Ben Moore Studio, LLC  
Architecture • Planning  
1501 H Avenue  
Council Grove, KS 66846  
785-477-3379  
ben@benmoorestudio.com

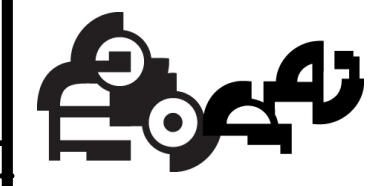

**USD 417 - RR & CONCESSIONS  
COUNCIL GROVE HIGH SCHOOL**  
129 Hockaday Street  
Council Grove, KS 66846, Morris County

CONTRACTOR SHALL CHECK  
& VERIFY ALL DIMENSIONS  
& CONDITIONS AT THE JOB SITE

DATE: 11/29/16

REVISION:

TITLE: 12/5 MEETING - RESTROOM

SHEET:

**A3**  
OF  
3

PROJECT: 16-47

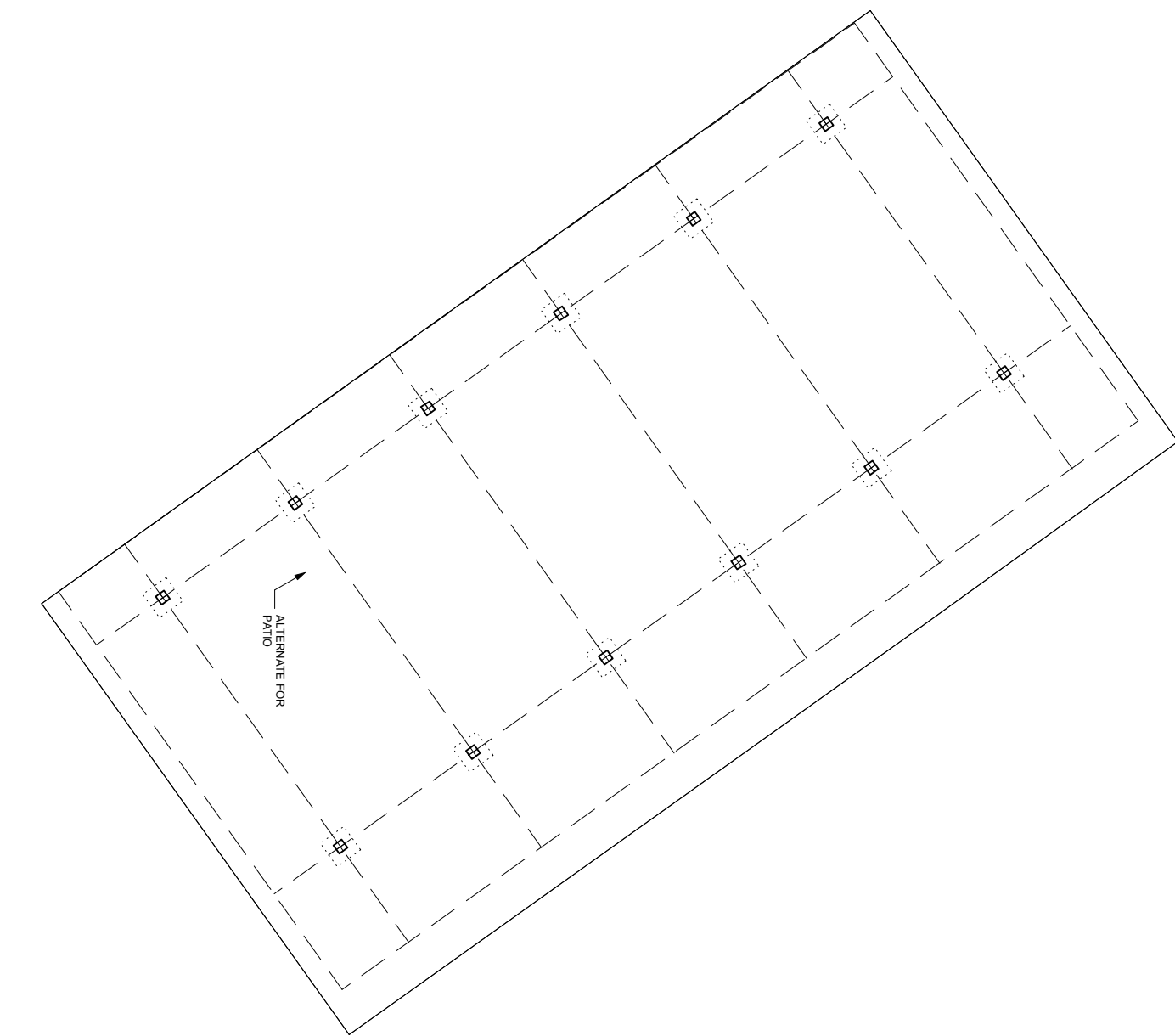
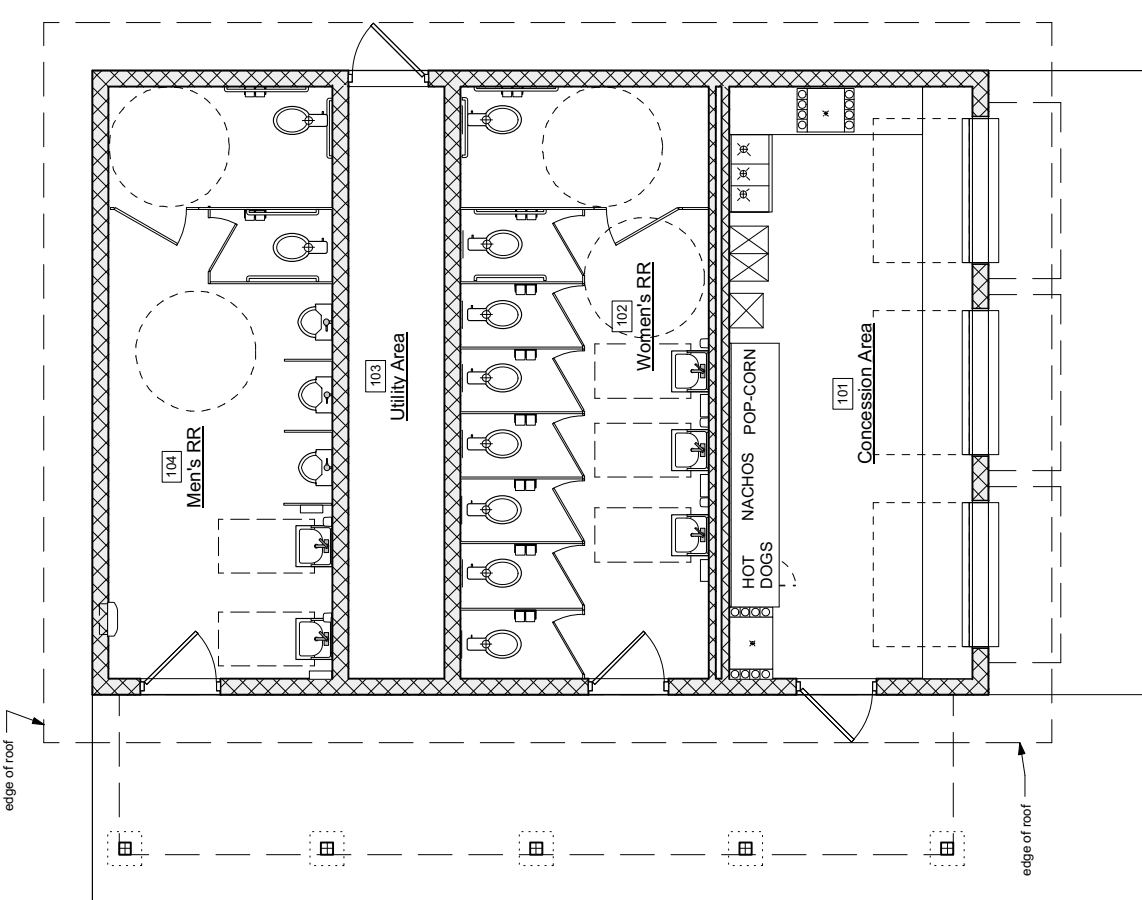

1 Building with Shelter  
Scale: 1/8" = 1'-0"

